Blattsingen

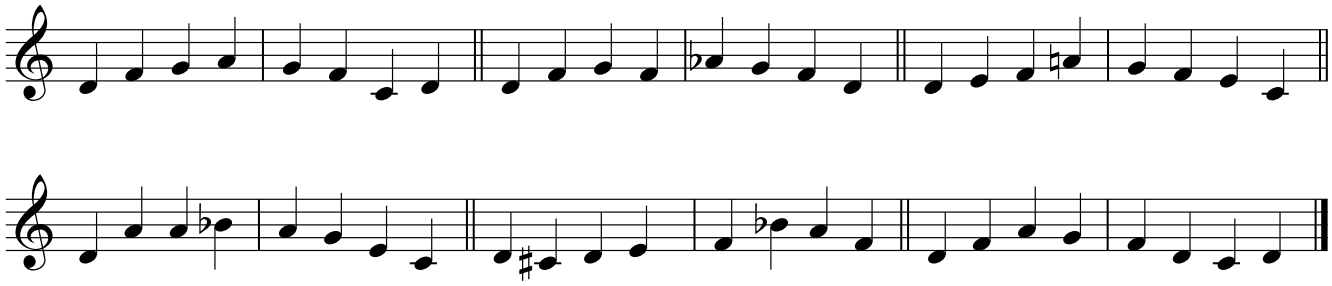
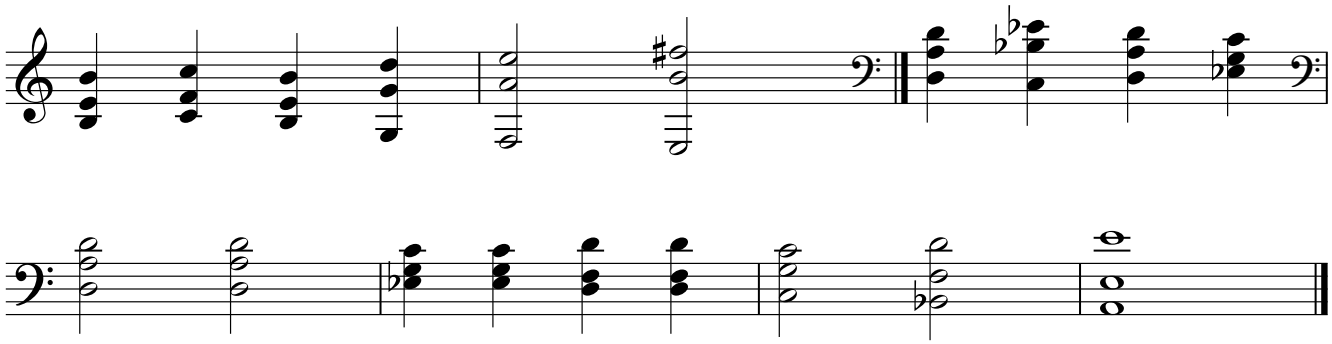
Singen der Mittelstimme bei gleichzeitigem Erklingen der Aussenstimmen